

- NOTES**
- Design & drawings are copyright of Hive Architects Studio Ltd. and written permission must be obtained before duplication
 - Do not scale from drawing or derive dimensions from digital forms
 - All dimensions are to be checked before commencing work or placing orders
 - Any discrepancy found between information herein and that given elsewhere or found on site shall be reported in writing to the architect immediately

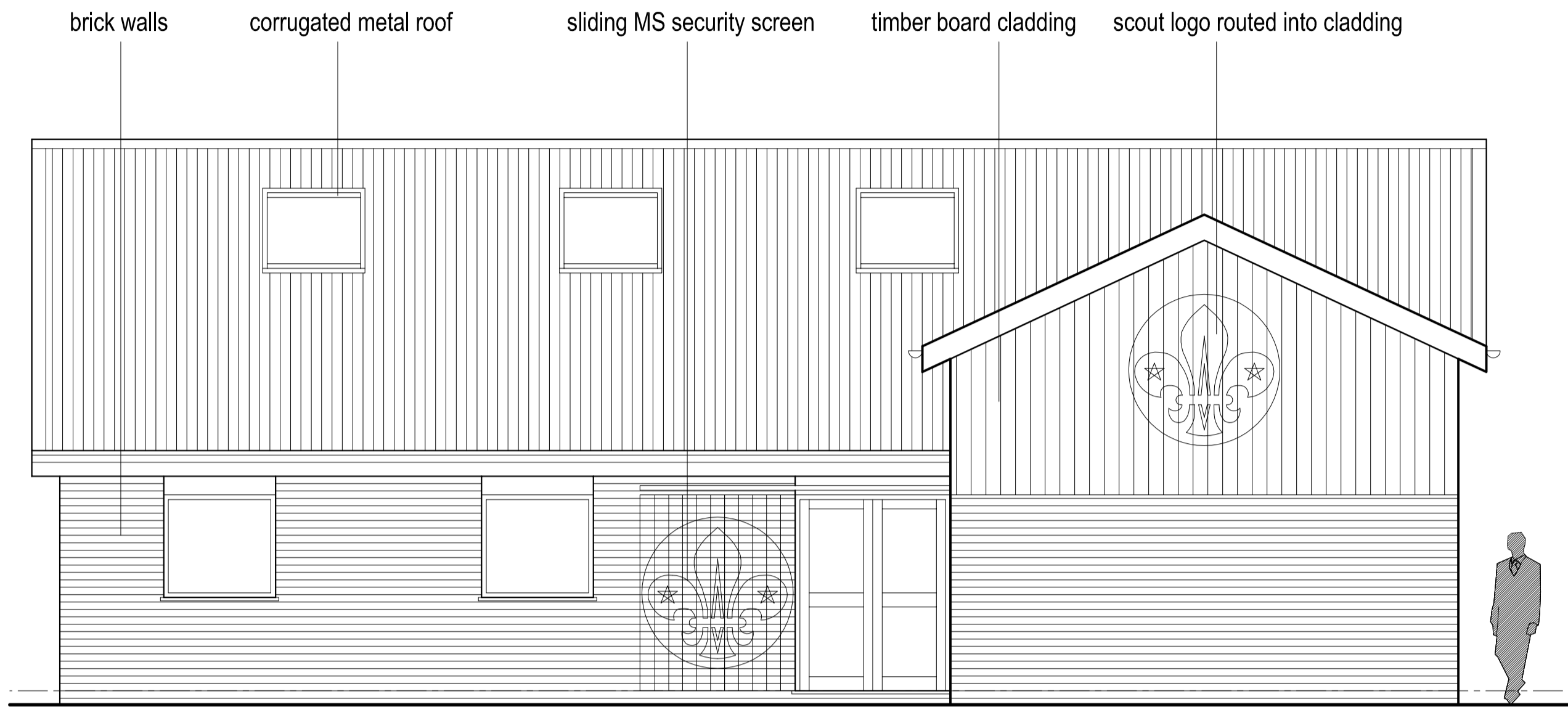

PROPOSED FRONT SOUTHWEST ELEVATION TO CHURCH WALK 1 : 50

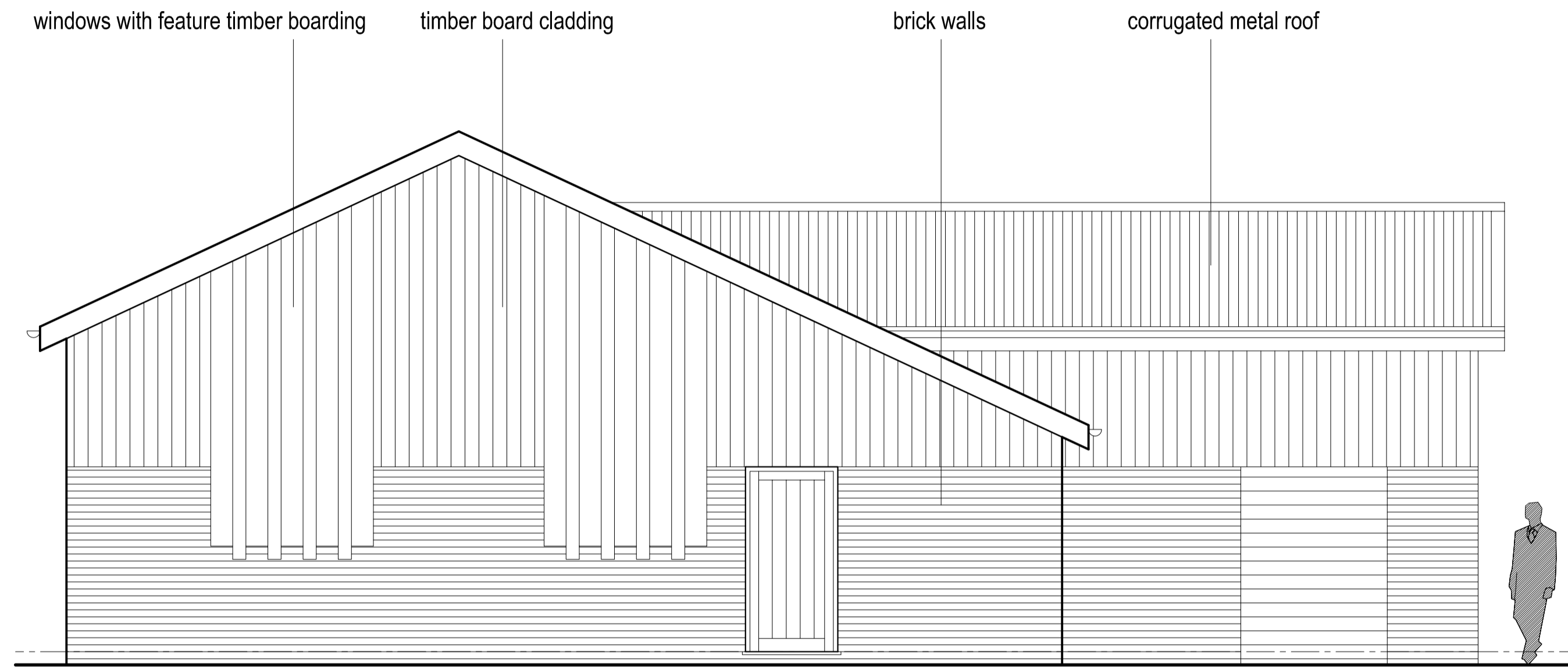

PROPOSED NORTHWEST SIDE ELEVATION TO THE MOOR 1 : 50

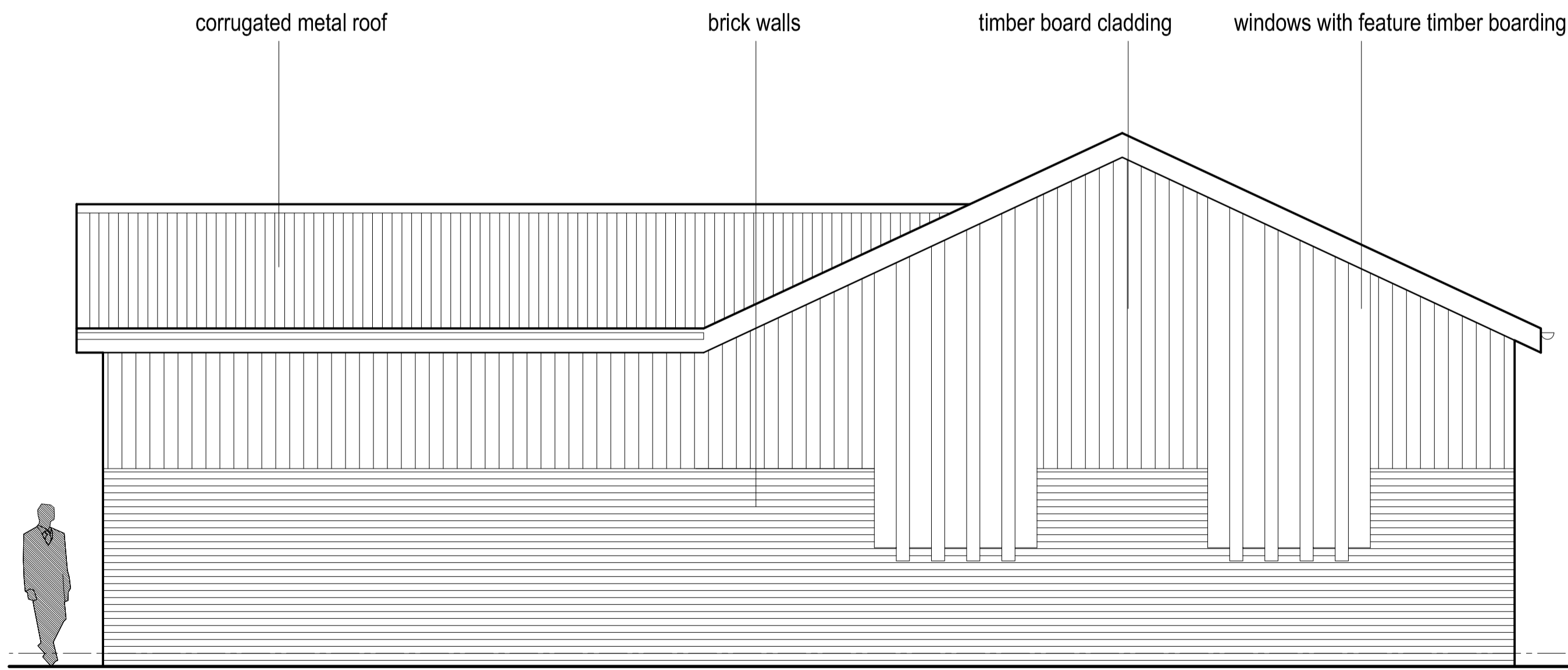

PROPOSED SOUTHEAST SIDE ELEVATION TO LANE 1 : 50

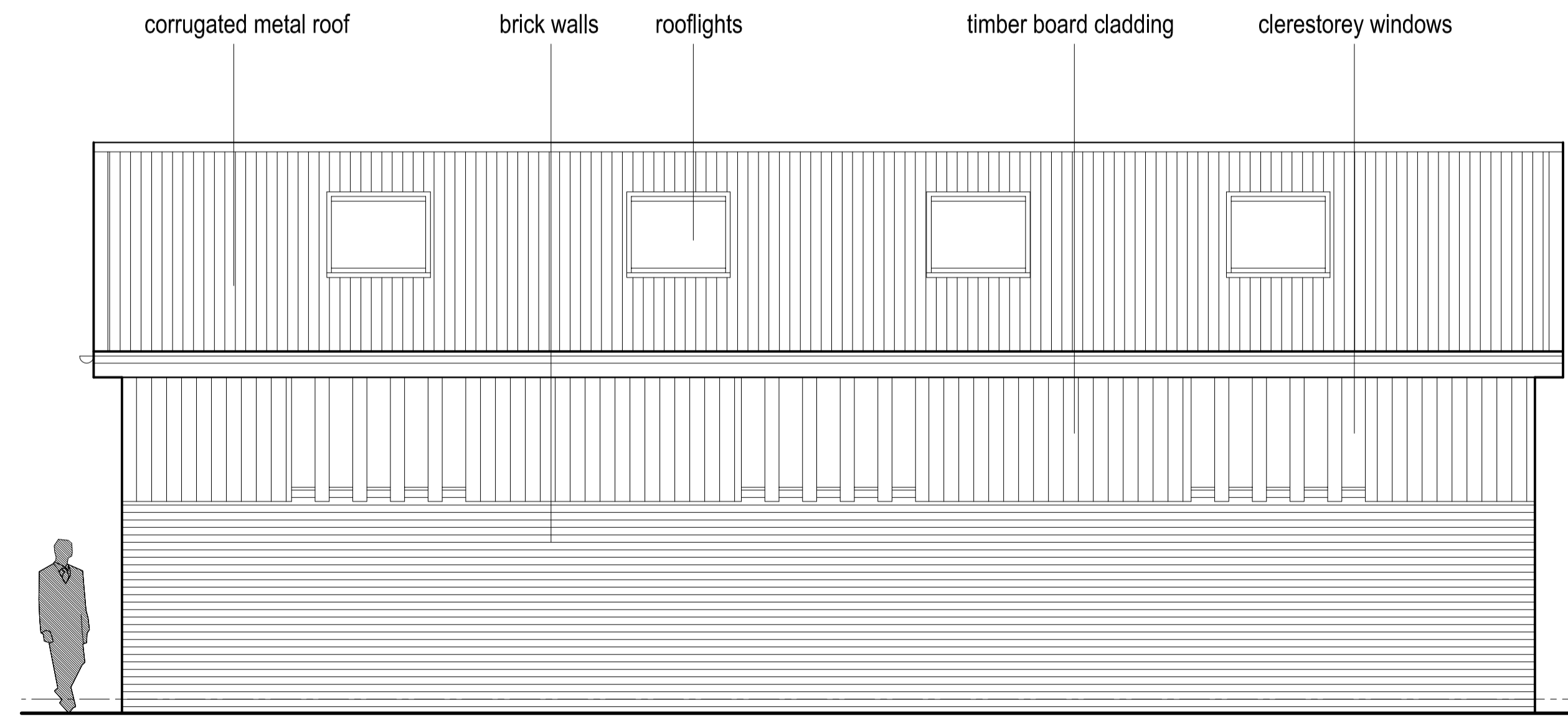

PROPOSED REAR NORTHEAST ELEVATION TO THE MOOR 1 : 50

Rev	Date	By	Note
A	15/12/14	RM	Design development

Hive Architects Studio Ltd.
16 Westfield Drive
Knutsford
WA16 0BN
T: 01565 640982
E: info@hivearchitects.co.uk
Registered in England: 07931986

Project	Replacement Scout Hut for 1st Knutsford Scouts at: The Moor, Church Walk, Knutsford
Project Ref	053-01
Drawing Title	Proposed Elevations
Drawing no.	12
Scale	STATED @ A1
Date	01/08/14
Drawn	RM
Stage	Sketch Design
Revision	A